

This drawing should not be scaled.
 All dimensions must be checked on site and contractor to report any omissions or errors to the contract administrator
 NOTCS

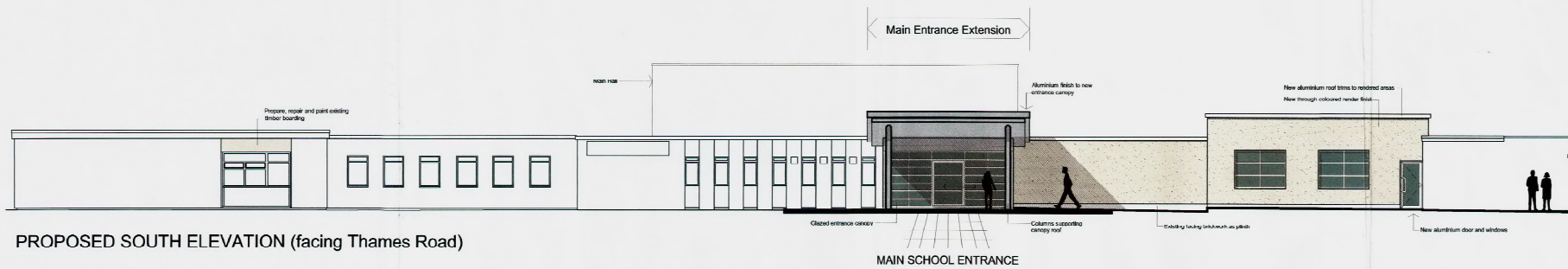

PROPOSED SOUTH ELEVATION (facing Thames Road)

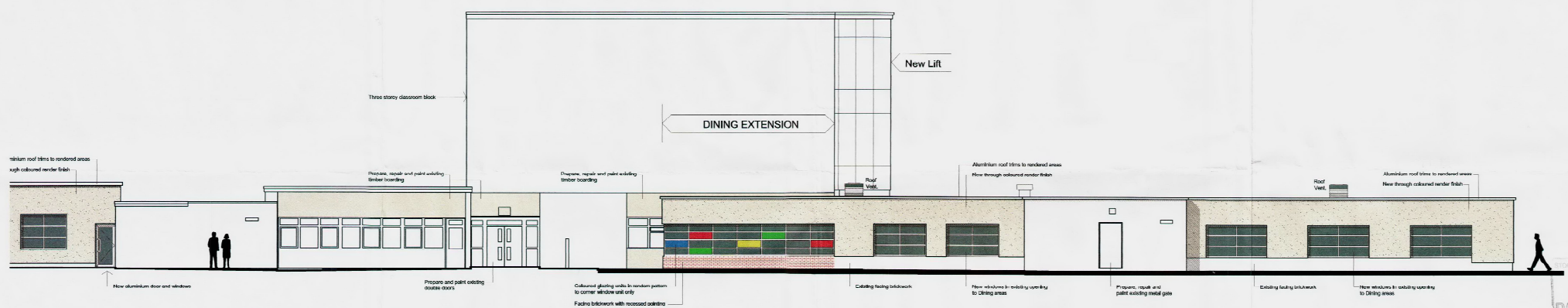

PROPOSED SOUTH ELEVATION Cont'd (facing Thames Road)

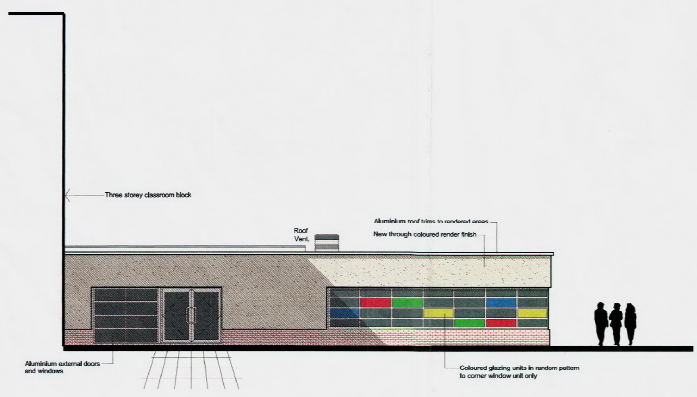

PROPOSED WEST ELEVATION to Dining Extension



PROPOSED EAST ELEVATION (part)

Rev	Description	Dim	Chk	Date
1	Issued for Planning Application			16/07/12

Stockton-on-Tees
 BOROUGH COUNCIL

Development & Neighbourhood Services
 Head of Technical Services Richard McCulloch B.Eng., C.Eng., M.I.C.E.
 P.O. Box 226, Kingsway House, West Street, Billingham, TS23 2YL
 Telephone: 01662 333333, Email: technicalservices@stockton.gov.uk

Project
 Northfield School and Sports College
 Thames Road, Billingham
 School Redevelopment Project

Consent
 PROPOSED ELEVATIONS
 Sheet 1 of 4

Date	July 2012	Eng No.	ARC1236 / 106
Drawn	mds	Checked	Scale @ A1
			1:100
			Rev A